



PROJECT REFERENCE SHEET

PROJECT DETAILS

PROJECT: LAWRENCE STATION
LOCATION: TORONTO - CANADA
REALIZATION: 2015
AREA: 800M²

PROJECT: LAWRENCE STATION

MATACRYL[®] WS APPLIED

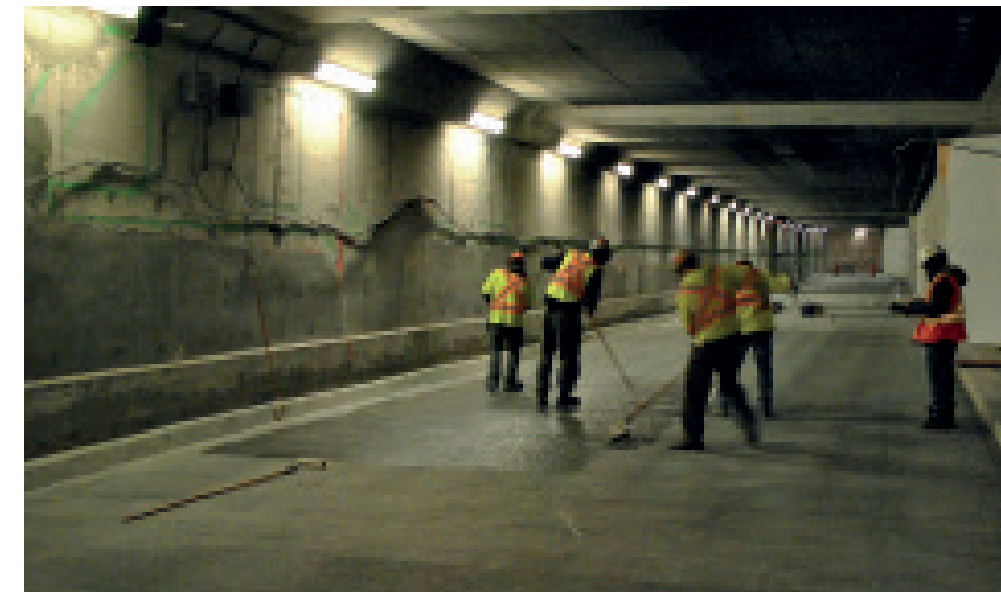

UK & Ireland Address

Kingston House, 3 Walton Road, Pattinson North, Washington, Tyne & Wear, UK
T: +44(0)191 416 8360 E: info@uslspecialityproducts.com
W: www.matacryl.com / www.uslspecialityproducts.com



UK & Ireland Address

Kingston House, 3 Walton Road, Pattinson North, Washington, Tyne & Wear, UK
T: +44(0)191 416 8360 E: info@uslspecialityproducts.com
W: www.matacryl.com / www.uslspecialityproducts.com